



2,084

SQUARE FEET

3

BEDROOMS

2.5

BATHROOMS

\$635K

SALES PRICE

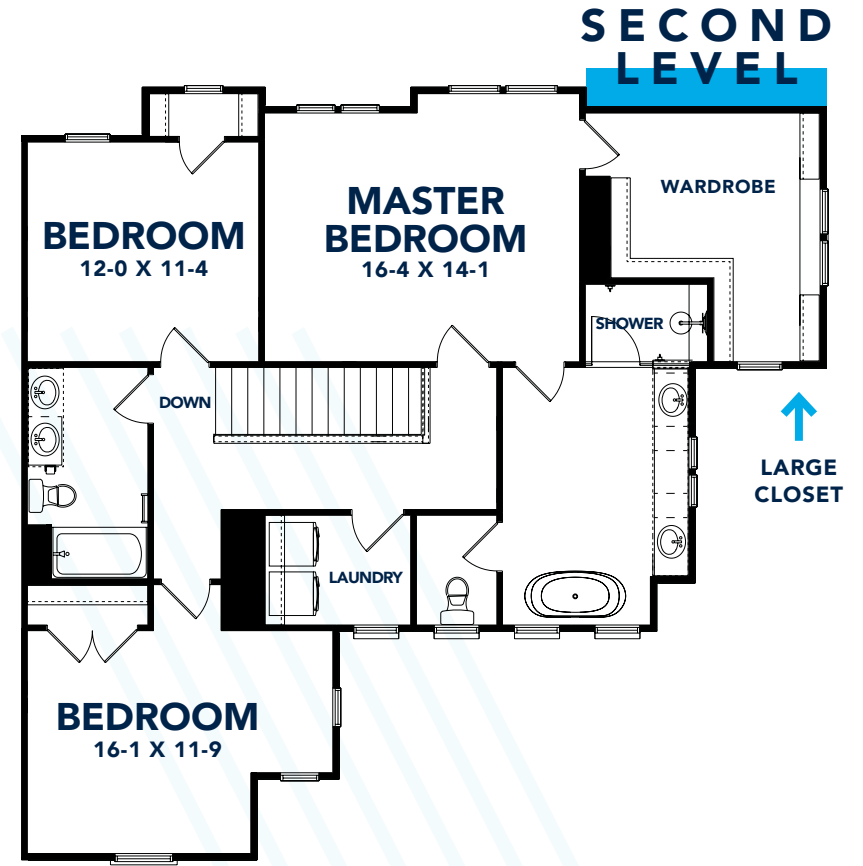
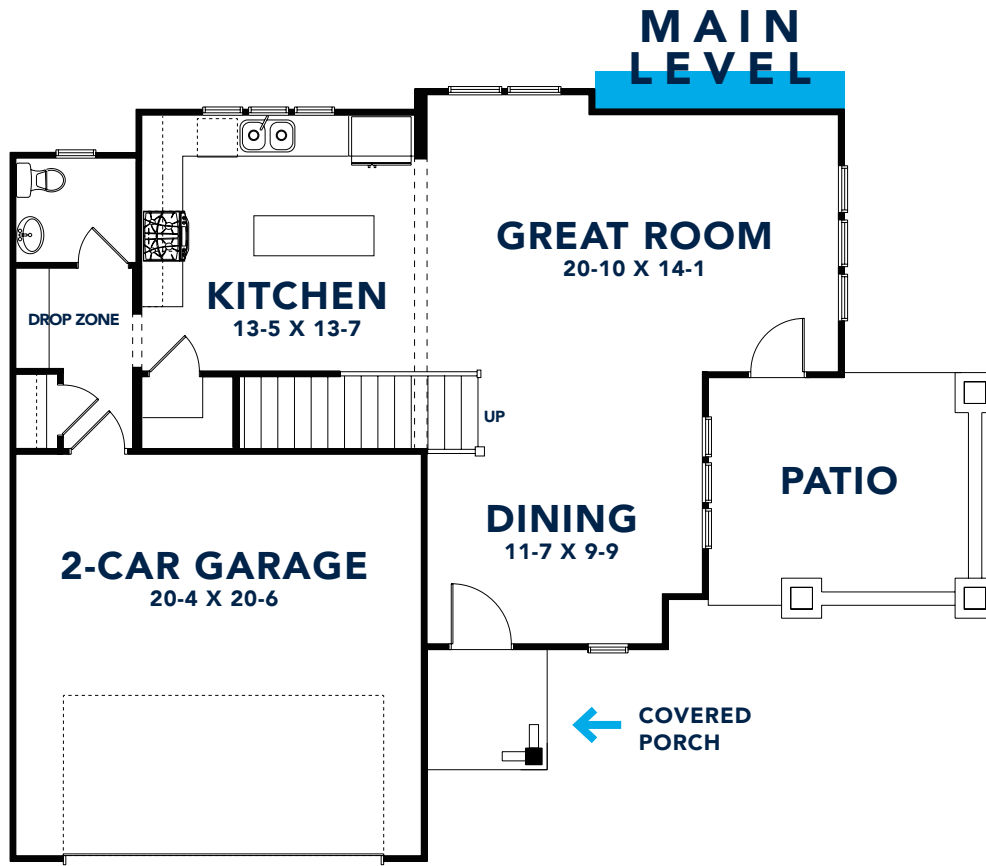

WHERE YOUR STORY
BEGINS

Located in Plaza Midwood, 2215 Stratford Avenue is a duet home featuring designer finishes and a modern craftsman style. Relax in the owner's suite soaking tub and make room for your wardrobe with your fabulous walk-in closet. Entertain family and friends in the expansive Great Room or outdoor patio and find plenty of storage in the spacious two-car garage.

Floorplan dimensions are subject to change.

LUXURY IN THE DETAILS

FINISHING TOUCHES

- Crown moulding through first floor and second floor hallway
- 10-foot ceilings on first floor; 9-foot on second floor



IMMACULATE SPACES

- Oak 5-inch plank hardwood floors and Mohawk carpet in bedrooms
- Delta fixtures in kitchen and bath
- Designer light fixtures throughout



DREAM KITCHEN

- Quartz countertops
- Charcoal gray backsplash
- Timberlake solid wood cabinets
- GE stainless steel gas range with hood
- GE stainless steel dishwasher with hidden controls

PERSONAL ESCAPE

- Walk-in closet in master bedroom
- Soaking tub in master bath
- Expansive patio and covered porch



Design selections are subject to change.

AT THE CENTER OF EVERYTHING

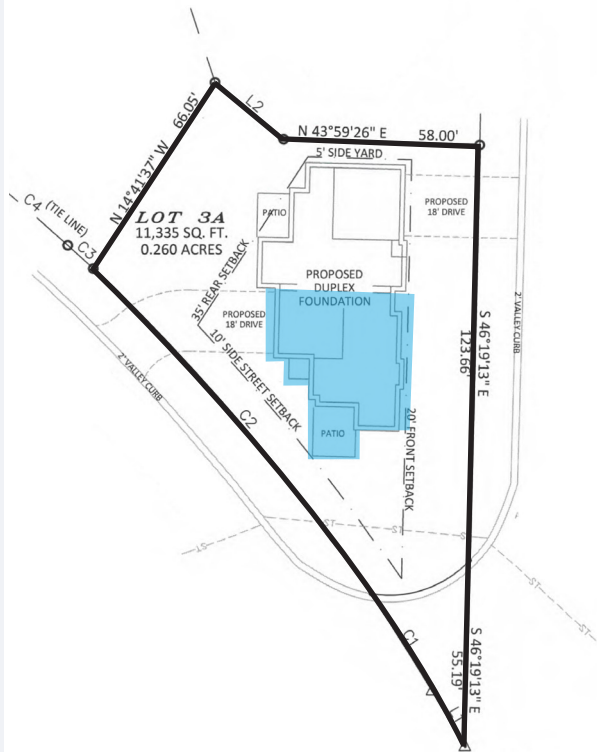

This home is located in Plaza Midwood close to Midwood Park. Enjoy living in a neighborhood that is pedestrian- and bike-friendly, where you can walk or bike to restaurants and shops along Central or Commonwealth Avenue or along the Briar Creek Greenway. Just a five-minute drive from Uptown, 2215 Stratford Ave. provides easy access to everything you need.

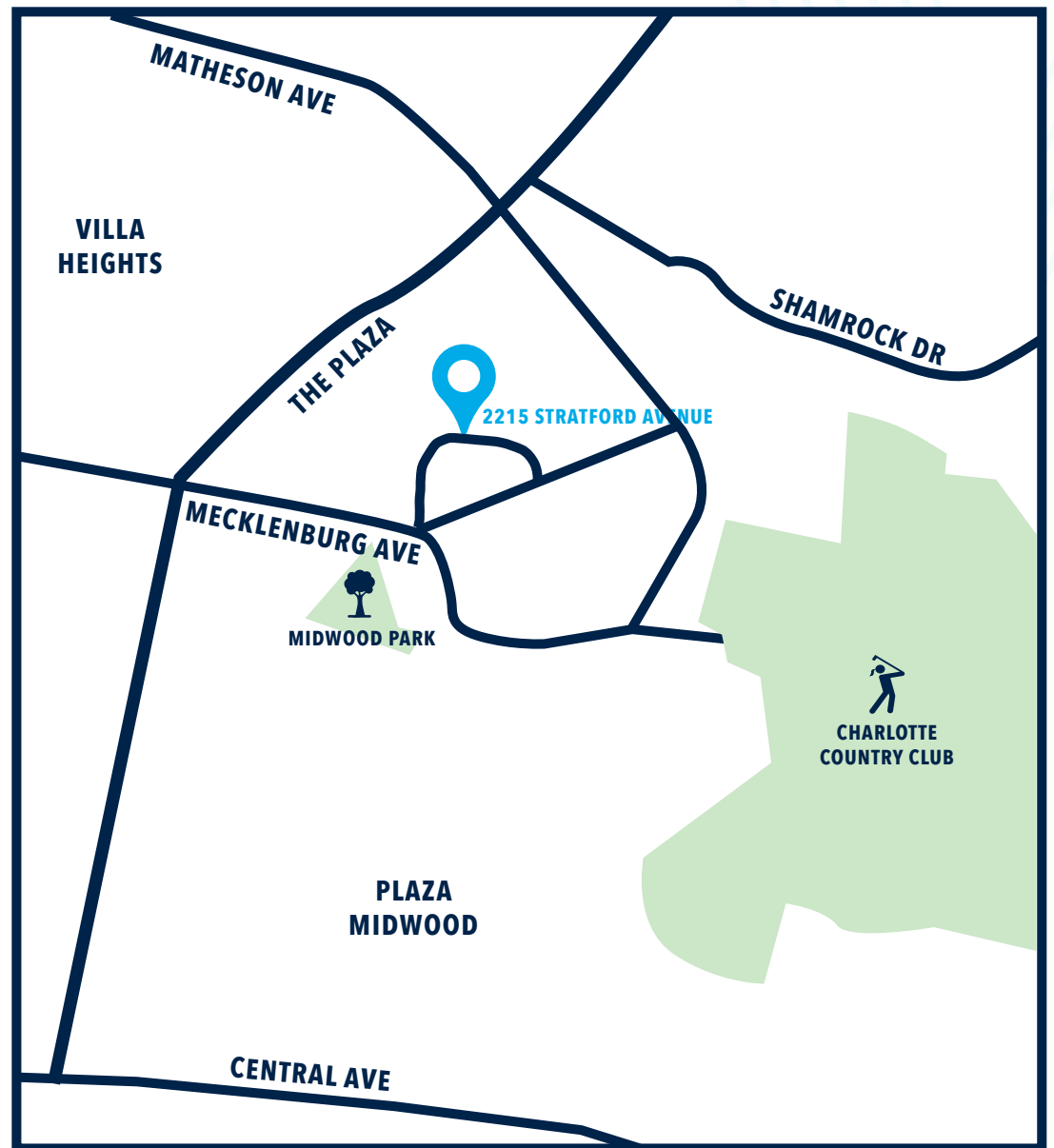

Plot plan is subject to change.